

THE CORPORATION OF
TOWNSHIP OF WHITEWATER REGION

BY-LAW NUMBER 11-08-497

A By-law to amend By-law Number 23-92 of the former Corporation of the Township of Ross as amended.

PURSUANT TO SECTION 34 OF THE PLANNING ACT, THE TOWNSHIP OF WHITEWATER REGION HEREBY ENACTS AS FOLLOWS:

1. THAT By-law Number 23-92, as amended, be and the same is hereby further amended as follows:

- (a) By adding the following new subsections to Section 22.0 – Requirements for Rural (RU) Zones, immediately after subsection 22.3(y):

“(z) Rural-Exception Twenty-Six (RU-E26) Zone

Notwithstanding Section 22.1 (a) and (b), or any other provision of this By-law to the contrary, for those lands located in part of Lots 19 and 20, Concession 3, geographic Township of Ross, located on Olmstead-Jeffrey Lake Road and delineated as Rural-Exception Twenty-Six (RU-E26) on Schedule “A” to this By-law, an accessory storage building shall be permitted prior to the establishment of a main permitted use.”

- (b) Schedule “A” to By-law 23-92 is amended by rezoning lands described as part of Lots 19 and 20, Concession 3, geographic Township of Ross, from Rural (RU) to Rural-Exception Twenty-Six (RU-E26), as shown on Schedule “A” attached hereto.

2. THAT save as aforesaid all other provisions of By-law 23-92 as amended, shall be complied with.

3. This by-law shall come into force and take effect on the day of final passing thereof.

This By-law given its FIRST and SECOND reading this ^{21st} 10th day of ^{Sept} August, 2011.

This By-law read a THIRD time and finally passed this ^{21st} 10th day of ^{Sept} August, 2011.



MAYOR



CAO/CLERK

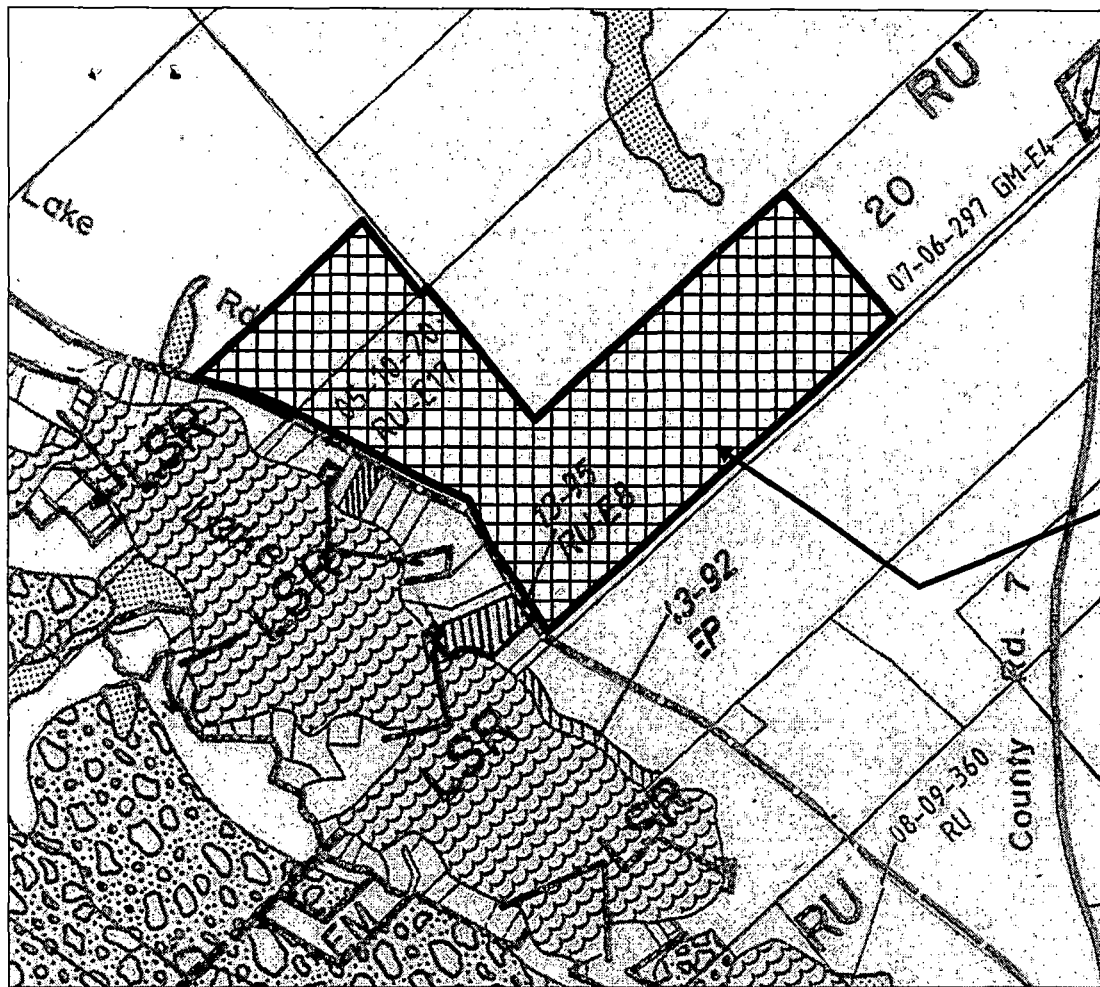

From RU
to RU-E26



1:15,840

**CORPORATION OF THE
TOWNSHIP OF WHITEWATER REGION**

This is Schedule "A" to By-law Number 11-09-497
 Passed the 21st day of Sept 2011.
 Signatures of Signing Officers:





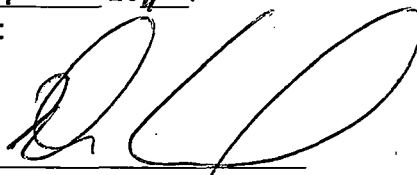





 Mayor



 CAO/Clerk

LEGEND

- | | |
|--|---|
|  RU Rural |  GM General Industrial |
|  LSR Limited Service Residential |  EP Environmental Protection (EP) |
|  EMR Extractive Industrial Reserve (EMR) |  -E1 Exception Zone |
|  EM Extractive Industrial (EM) |  Area affected by this Amendment
From RU to RU-E26 |